

SUTPHIN WORKS DISPLAYED

Art Exhibit Opens at Scarborough School

Exhibition of recent works of Donald Sutphin, former art director of Scarborough School, has just been opened at the school. It was announced today by Gordon Kelly, art director, and Thomas C. Schuller, headmaster. The exhibition is comprised of wash drawings, woodcuts, charcoal and pen drawings.

"In this age of fad and fashion, trial and trickery in the arts," said Mr. Kelly in commenting upon the exhibition, "it is good to see honest work pursuing its natural fulfillment. Mr. Sutphin has not found it necessary to twist, shock and distort for the satisfaction of a neurotic

art world, and for this reason his work gathers added sanction."

Mr. Sutphin was born in Boston, in 1926, and received his early art training at the Boston Museum School 1948-51. He became art director at the Scarborough School 1952-1953, after which he resumed his studies at the Art Students' League of New York, working under George Grosz.

The artist, whose works are on exhibition, describes his approach as being expressionistic, attempting thereby "to describe the feelings of the life that surrounds us. The subject matter

is conditioned by constant observation and association with people I portray, and my approach is sympathetic rather than critical or moralistic."

Mr. Sutphin will leave shortly for Florence, Italy, where he plans to continue work.

**YOUTH HELD AS BURGLAR
NEW ROCHELLE—**

Thomas Radcliffe, eighteen of 310 Franklin Avenue, Mount Vernon, waived examination and was held for the grand jury yesterday on a burglary charge. He reportedly has admitted nine burglaries here.

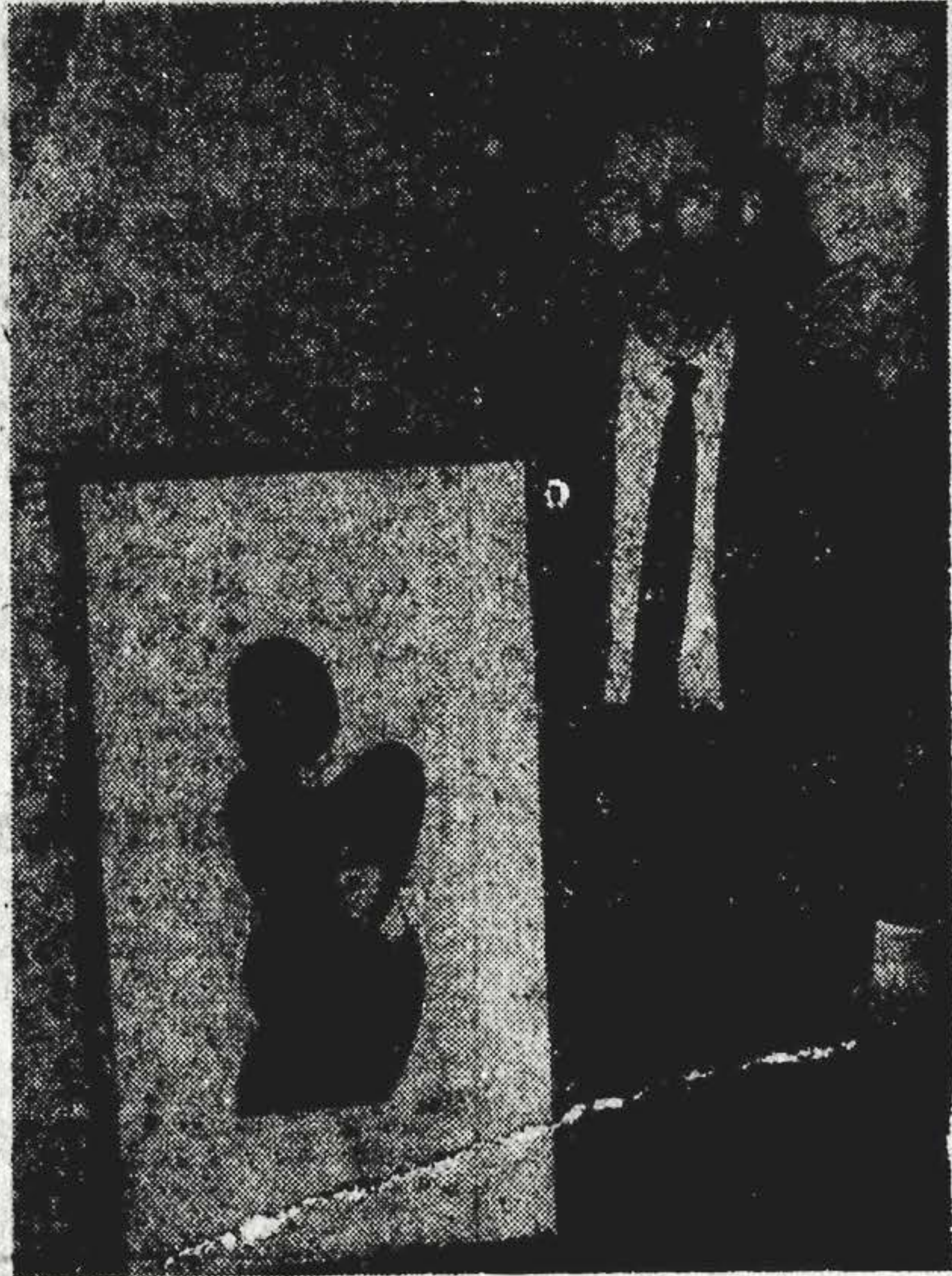

C.D. stands for Civil Defense. C.D. also stands for the Common Decency that makes a person too proud to let others take his responsibility.

DONALD SUTPHIN, former art director of Scarborough School, who is now exhibiting a group of his works at the school. The works comprise wash drawings, woodcuts, charcoal and pen drawings.